



301 N. Hillcrest
Sulphur Springs, TX 75482

2000 I-30 E
Greenville, TX 75402

108 W. Marble
Wylie, TX 75098

Wednesday, November 25, 2020

Office of Hopkins County Judge
PO Box 288
Sulphur Springs TX 75483

Farmers Electric Cooperative Member: Gonzalo Mejia
Service Order Number: 2020113781

Greetings:

Farmers Electric Cooperative, Inc. is requesting permission to construct electrical power distribution facilities which will cross County Road 4759 which is located 365' S of FM 2285 in Hopkins County, Texas.

Site location map and construction sketches are enclosed. The construction sketch details the proposed work. All road crossings will have a minimum vertical clearance of 22 feet.

If you have any questions, please contact me at any time.

Sincerely,

Cody Bland

Project Coordinator
cbland@farmerselectric.coop
Phone 903-456-1722

Submitted by Psalm Harper
pharper@farmerselectric.coop
Field Engineering Coordinator

Enclosures

County Approval Section:

Approved: *[Signature]* Denied: _____

Authorized Signature: *[Signature]*

Date: 12-7-20

1.2KV

23396410040
Lot 31



POTENTIAL SHOP



23396410040

4K SQFT HOUSE



233964120031
P1 = 365' FROM
FM 2285



1/0 ACSR

Block
Lot 32



250ft

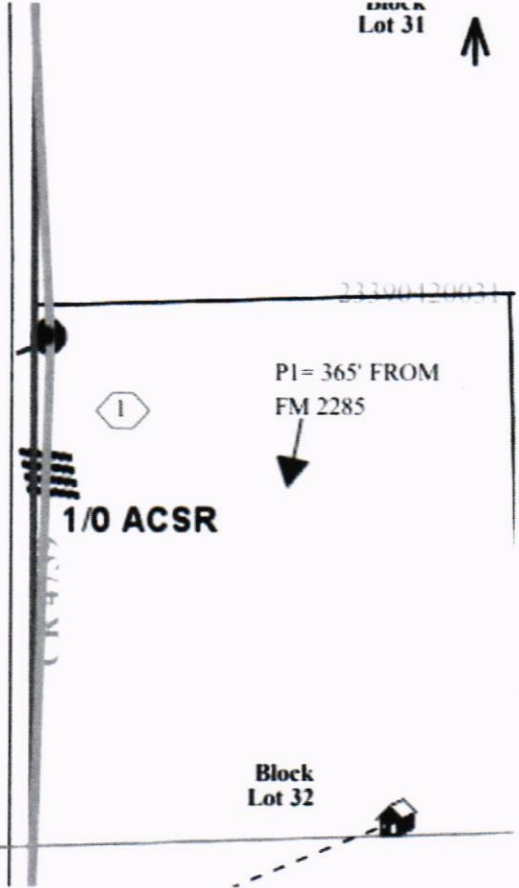
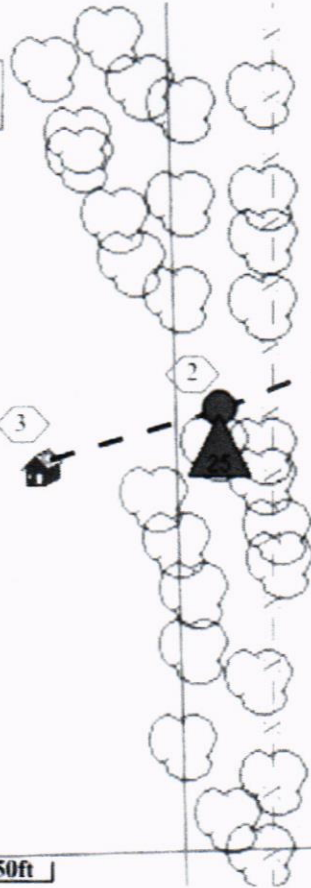
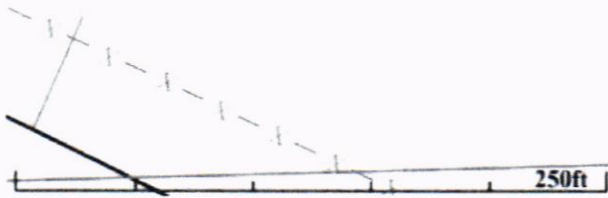

SULPHUR SPRINGS ISD

602

23390420031

7582

NORTH CENTRAL SERVICE AREA

Crossing CR 4759 at pole 085635
which is 365' S of FM 2285

County Road 4759